

ELEVATION

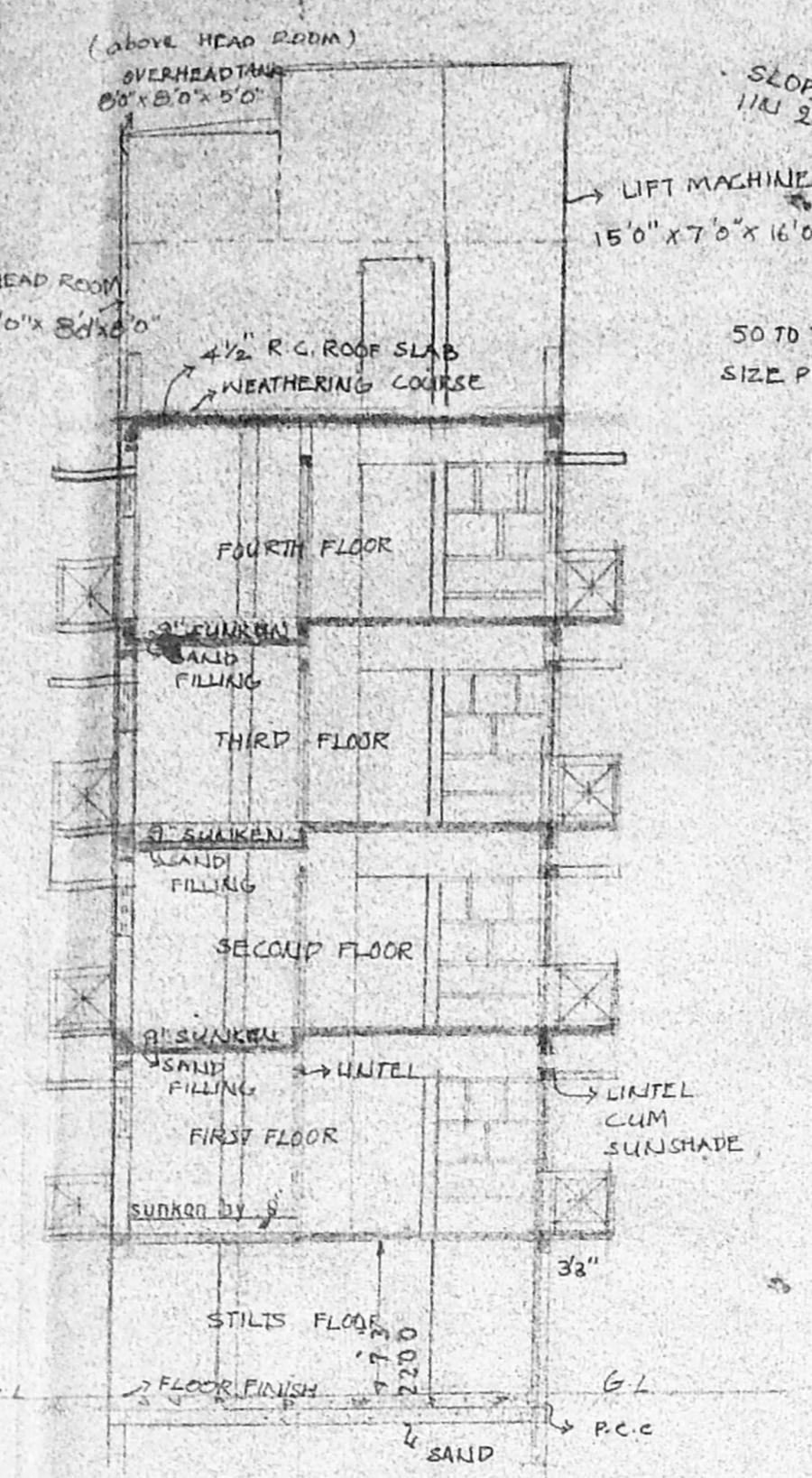

SECTION ON 'AB'

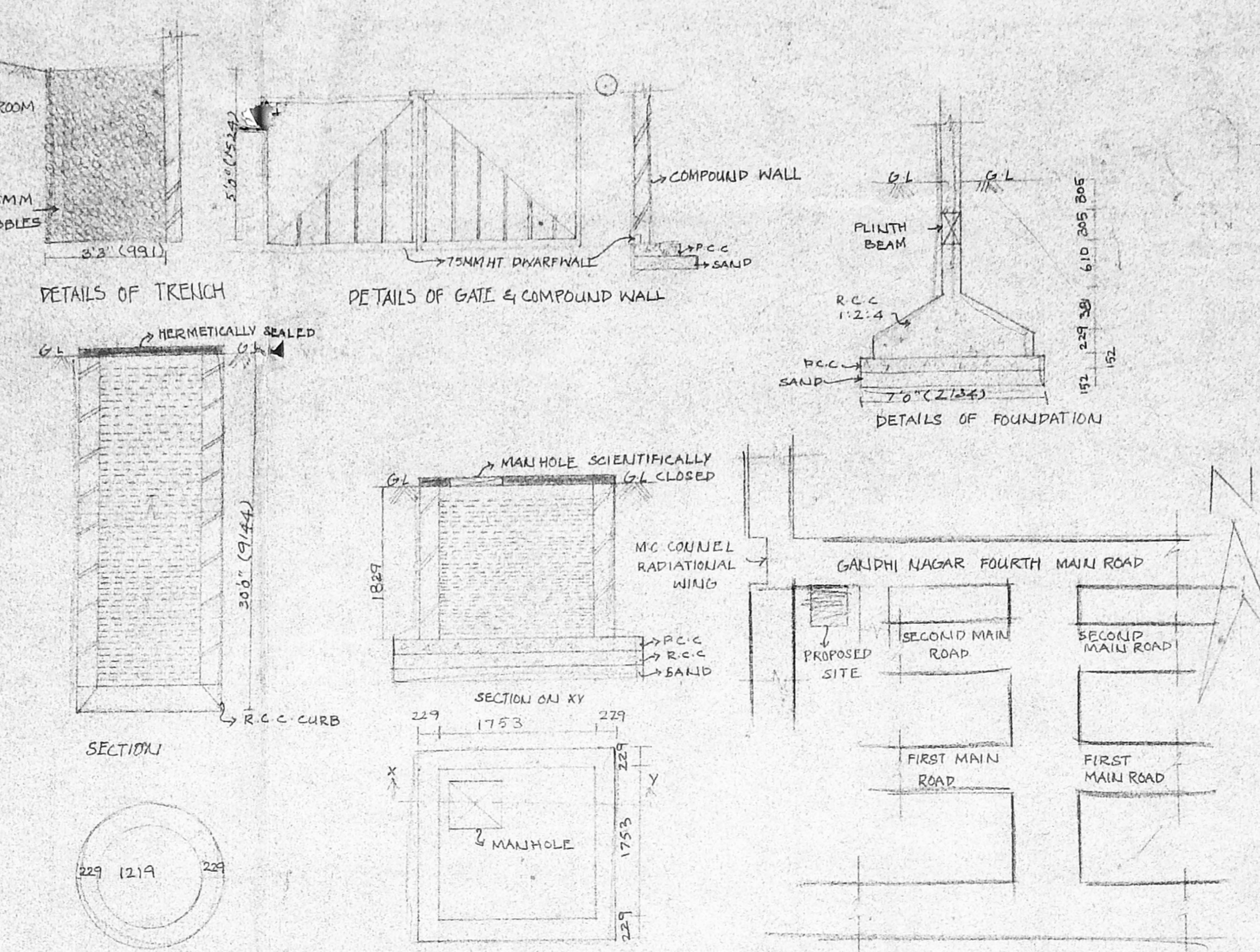

DETAILS OF TRENCH

DETAILS OF GATE & COMPOUND WALL

DETAILS OF FOUNDATION

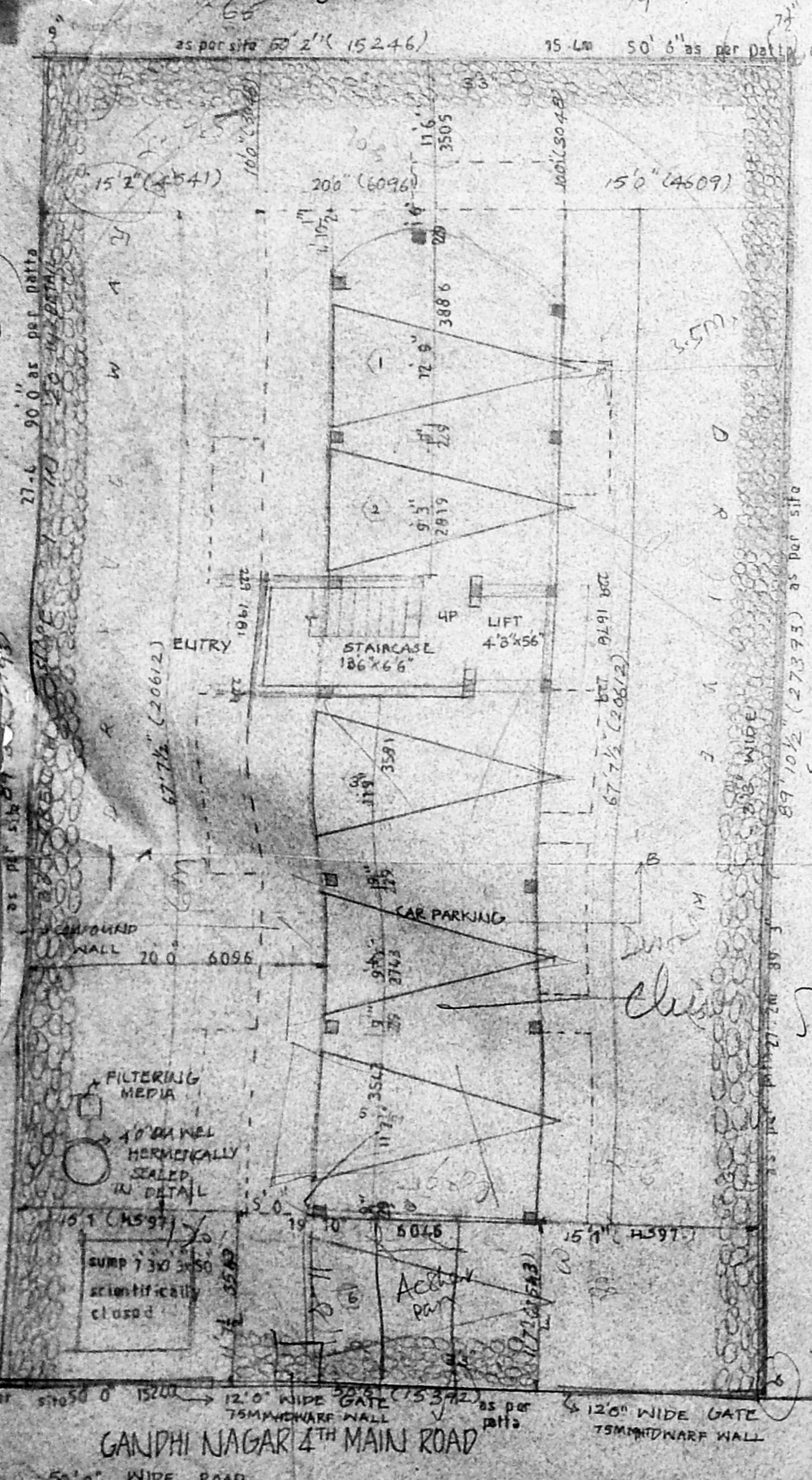

SITE CUM STILLS FLOOR PLAN

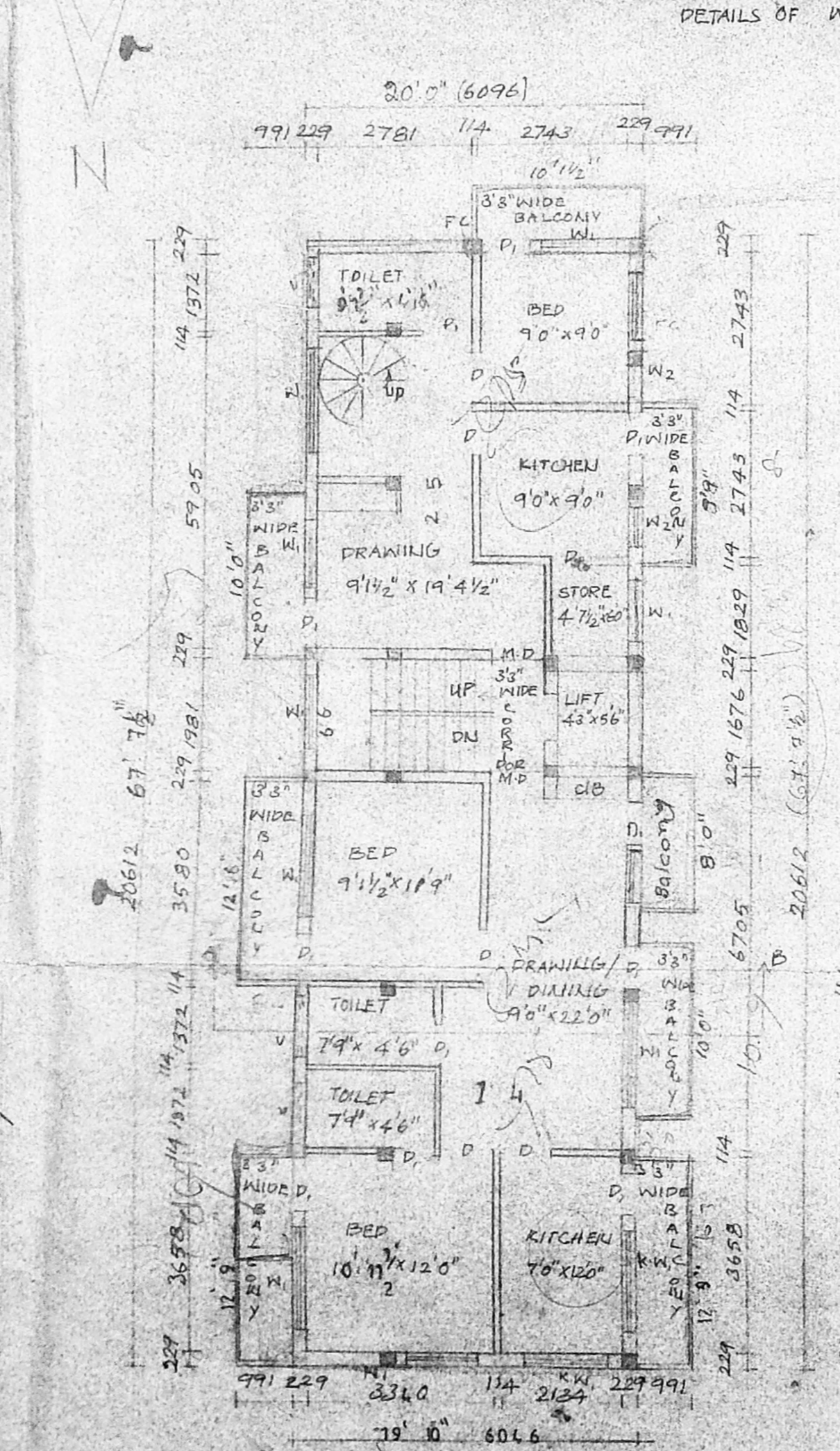

TYPICAL FLOOR PLAN (I & III)

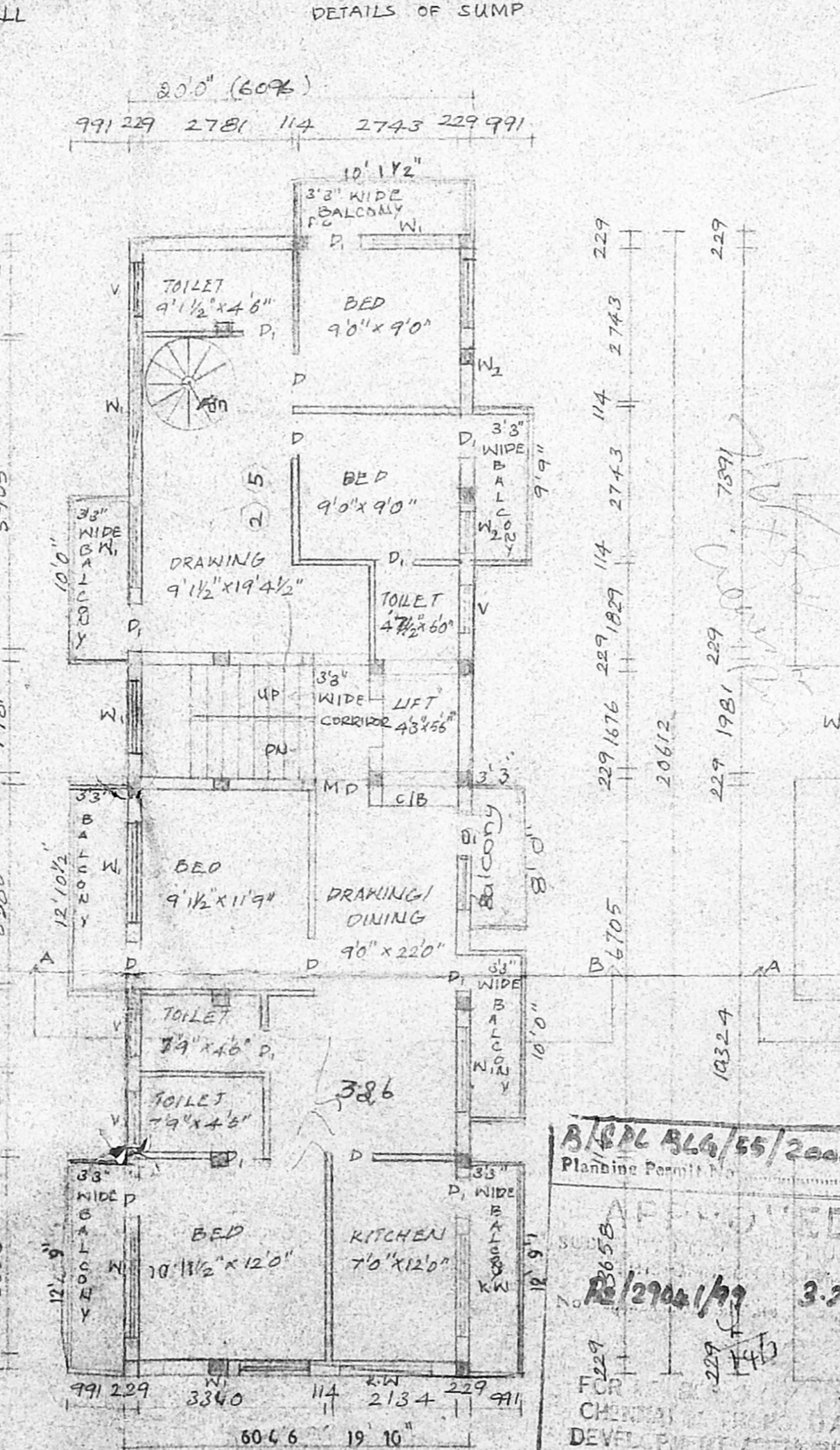

TYPICAL FLOOR PLAN (II & IV)

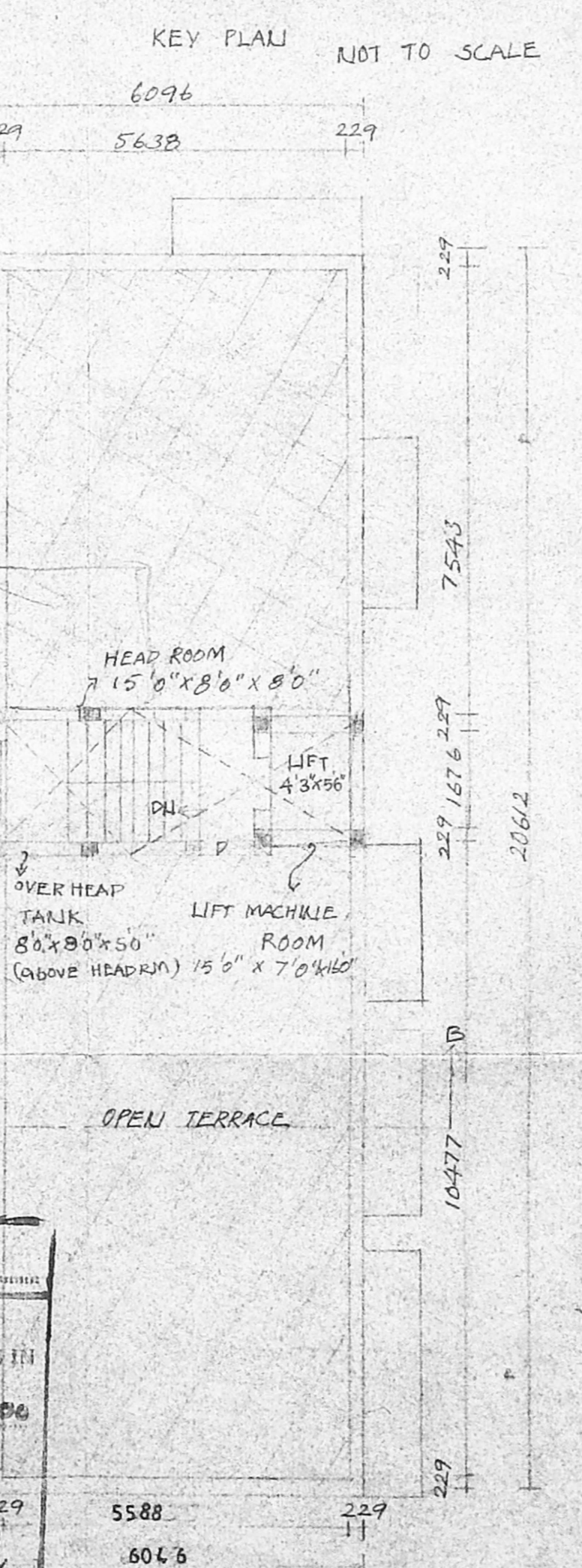

TERRACE FLOOR PLAN

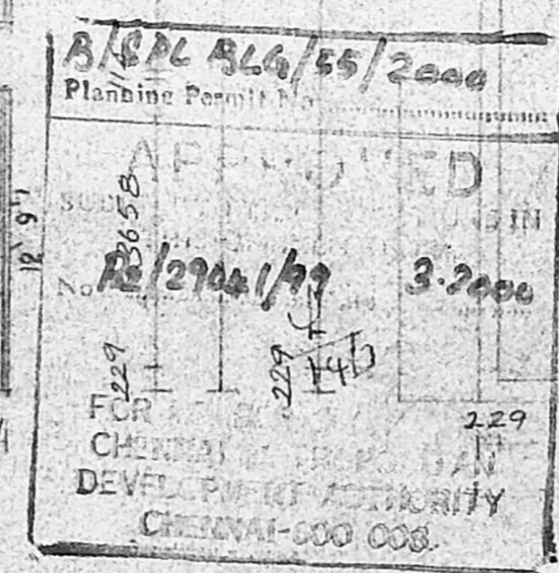

PROPOSED BUILDING AT PLOT NO. 47,  
4TH MAIN ROAD, GANDHI NAGAR, COLONY, KOTTUR VILLAGE  
CHENNAI - 20. T.S. NO. 271, BLOCK NO. 31  
B2 2404/99  
FOR,  
M. J. RAMAKRISHNAN

**SPECIFICATION:**  
**FOUNDATIONS:** FOUNDATIONS WITH R.C.C. 1:2:4 COLUMNS OVER R.C.C. AND SAND.  
**FLOORING:** FLOOR FINISH OVER R.C.C. 1:4:8 AND SAND.  
**SUPERSTRUCTURE:** BRICK IN C.M. 1:1:5.  
**ROOFING:** R.C.C. ROOF SLAB 1:2:4 MIX.  
**WEATHERING COURSE:** 2 LAYERS OF PRESSED TILES OVER BRICK JELLY WITH L.M.  
**JOINERY:** BEST INDIAN TEAK WOOD.

**JOINERIES:**  
 M.D. - MAIN DOOR - 3'3" x 7'0"  
 D. - DOOR - 3'0" x 7'0"  
 P. - POOR - 2'6" x 7'0"  
 W. - WINDOW - 6'0" x 5'0"  
 W2 - WINDOW - 3'0" x 3'0"  
 KW. - KIT WINDOW - 2'6" x 3'6"  
 V. - VENTILATOR - 3'0" x 1'6"

**AREAS STATEMENT:**  
 LAUD EXTENT: 4410.8 (AS per plot) 418.98  
 STILLS FLOOR 4448.61 (AS per site) 413.44  
 TYPICAL FLOOR - 15'5" 14.4  
 (15316 x 4) 6504 604.46  
**TOTAL - 6659 618.86**  
 F.S.I. - 1.496 TIMES  
 PLOT COVERAGE - 36.5%

**COLOR INDEX:**  
 PROPOSED: [Symbol]  
 ROAD: [Symbol]  
 BOUNDARY: [Symbol]  
 SCALE: 1" = 80'  
 DATE: 7.8.99.

**LICENSED SURVEYOR:**  
 K. Subramanyam  
**ARCHITECT:**  
 K. SUBRAMANYAM  
 Registered Architect  
 Council of Architects  
 R. A. No: 296  
 74, Bazullah Road  
 T. Nagar, Madras - 600 04

**OWNER:**  
 N. J. Ramakrishnan  
 N. J. Ramakrishnan.

**ARCHITECTS:**  
 SRINIVASA ENTERPRISES,  
 76, BAZULLAH ROAD,  
 T. NAGAR,  
 CHENNAI - 17  
 615462.